

* ALSO AN EQUAL RIGHT OF ACCESS TO, AND USE OF, TIDELANDS ABUTTING AND ADJACENT TO GOVERNMENT LOT 4, JOINTLY WITH ALL OTHER OWNERS OF THE SAID GOVERNMENT LOT 4, THEIR HEIRS, SUCCESSORS AND ASSIGNS.

GOVERNMENT LOT 4
Patented 11/23/1891
Vol 4 Pg 256

GOVERNMENT LOT 1
Patented 11/23/1891
Vol 4 Pg 256

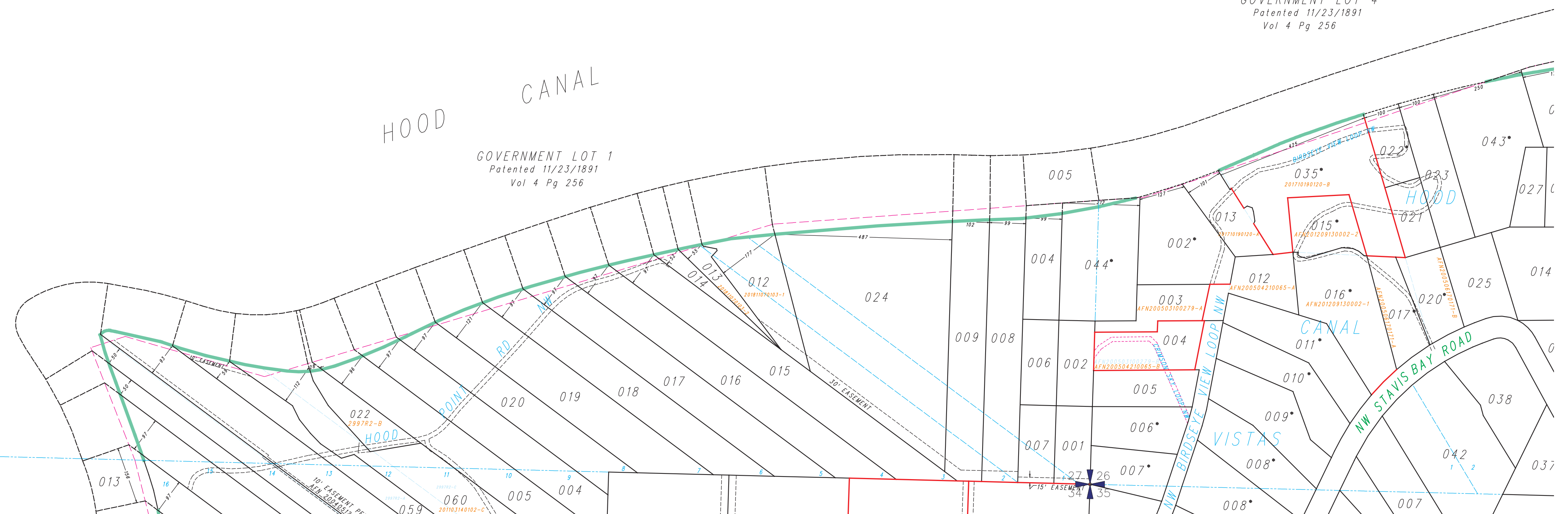

LEGEND

| | |
|------------------------------|---|
| UNPLATTED TAX LOT BOUNDARY | 006 UNPLATTED TAX LOT NUMBER |
| PLATTED TAX LOT BOUNDARY | (006-21) AUXILIARY UNPLATTED LOT NUMBER |
| SUPERSEDED TAX LOT BOUNDARY | 012-00 PLATTED TAX LOT NUMBER |
| PLAT LOT BOUNDARY | (012-01) AUXILIARY PLATTED TAX LOT NUMBER |
| SUPERSEDED PLAT LOT BOUNDARY | 418-A SHORT PLAT & LOT DESIGNATOR |
| EASEMENT BOUNDARY | 418-B SUPERSEDED " " |
| LITTORAL LOT BOUNDARIES | 4042-001 PLAT & BLOCK NUMBER |
| PLAT BOUNDARY | 12 PLAT LOT NUMBER |
| SHORELINE | |
| CREEK | |
| WET AREA | |

This map was compiled for the Kitsap County Assessor as a record of existing tax lots, for tax assessment purposes only. It is not a survey map.

South 1/2 Section 27-25-2W

Scale: 1 = 200'
December 27, 2020

Map Number **J27S**

